

Drawn by:	
Division:	
Drawing no:	To scale at A3
Date: 07:12:20	Scale: 1:40000

**SHLAA Categories**

- Potential sites
- Under Construction
- Sites with Extant Planning Permission
- Phase 1 Housing Allocations
- Phase 2 Housing Allocations
- Lapsed and stalled over 5 dwellings

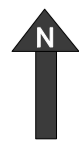

Oldham Council  
 Civic Centre  
 West Street  
 Oldham  
 OL1 1UH



© Crown copyright and database rights [2020] Ordnance Survey licence 0100019668